

GREATER BENDIGO NATIONAL PARK (NORTH)

MAP: GB1a - Visitor Access and Facilities

Land Status

- Greater Bendigo National Park
- Visitor Sites
- Bendigo urban area
- Towns
- Watercourse
- Railway

Roads and Tracks

- Highway
- Road
- Sealed road
- Unsealed road
- 4WD, Horse, Trail Bike and Mountain Bike
- Walking track

Recreation Facilities

- A Picnic Table
- / Walking trail
- ▲ Camping ground
- H Lookout
- T Toilets



- Registered Aboriginal Parties (RAP)
- Greater Bendigo National Park
- Kara Kara National Park
- Hepburn Regional Park
- Kooyoora State Park
- Paddys Ranges State Park
- Wehla Nature Conservation Reserve

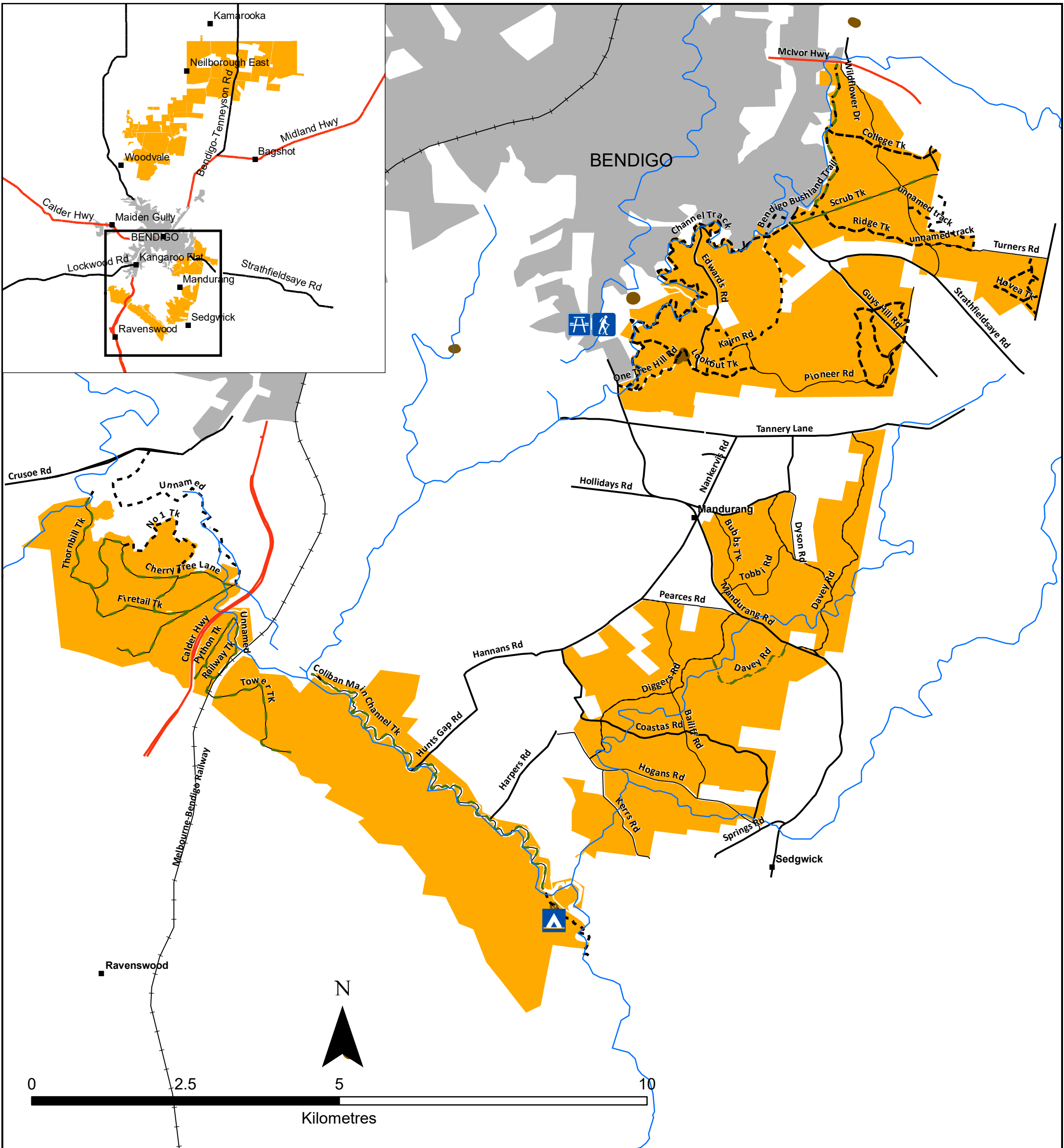

GREATER BENDIGO NATIONAL PARK (SOUTH)

MAP: GB1b - Visitor Access and Facilities

Land Status

- Greater Bendigo National Park
- Bendigo urban area
- Visitor Sites
- Watercourse

Roads and Tracks

- Highway
- Sealed
- Unsealed
- 4WD, Horse, Trail Bike and Mountain Bike
- Walking Track
- Management Rd

Recreation Facilities

- A Picnic Table
- 🚶 Walking trail
- ⏏ Camping ground

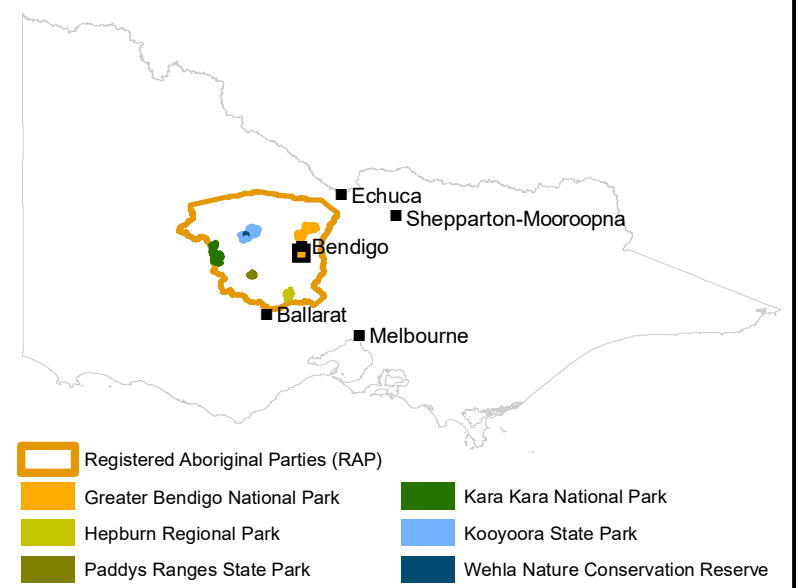

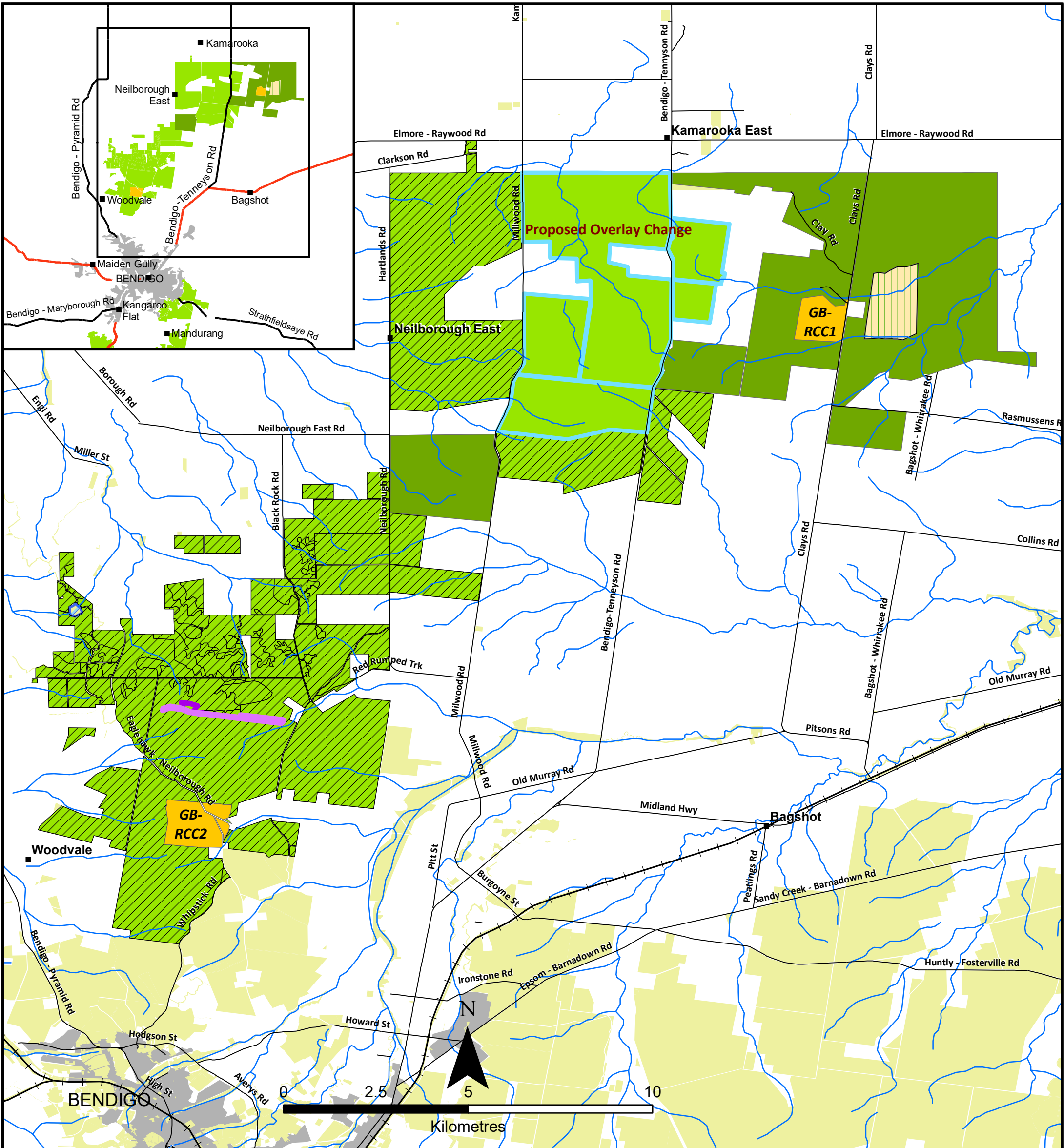

GREATER BENDIGO NATIONAL PARK (NORTH)

MAP: GB2a - Zones and Overlays

Land Status

- Bendigo urban area
- Other public land
- Water supply reserve

Roads and tracks

- Roads and tracks
- Railway
- Watercourse

Zone

- Conservation
- Conservation and Recreation
- Reference Area

Overlay

- Proposed Recreation, Cultural Practices and Customs

Overlay

Land Use Designation

- Prospecting

Special Protection Area

- Special Protection Area - 1. Skylark Dam
- Special Protection Area - 2. Skylark Road

Proposed Overlay Changes

- Proposed change to protect Aboriginal cultural heritage and restrict prospecting*

*1 proposed changed on this map

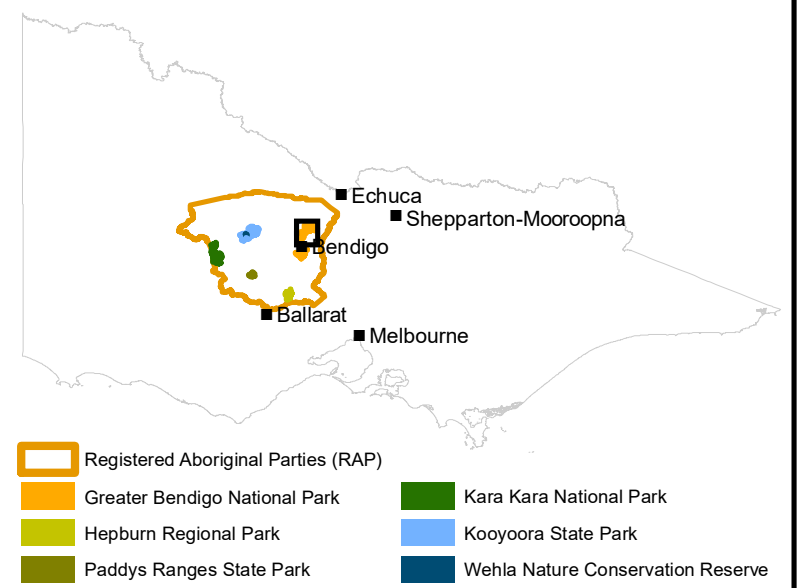

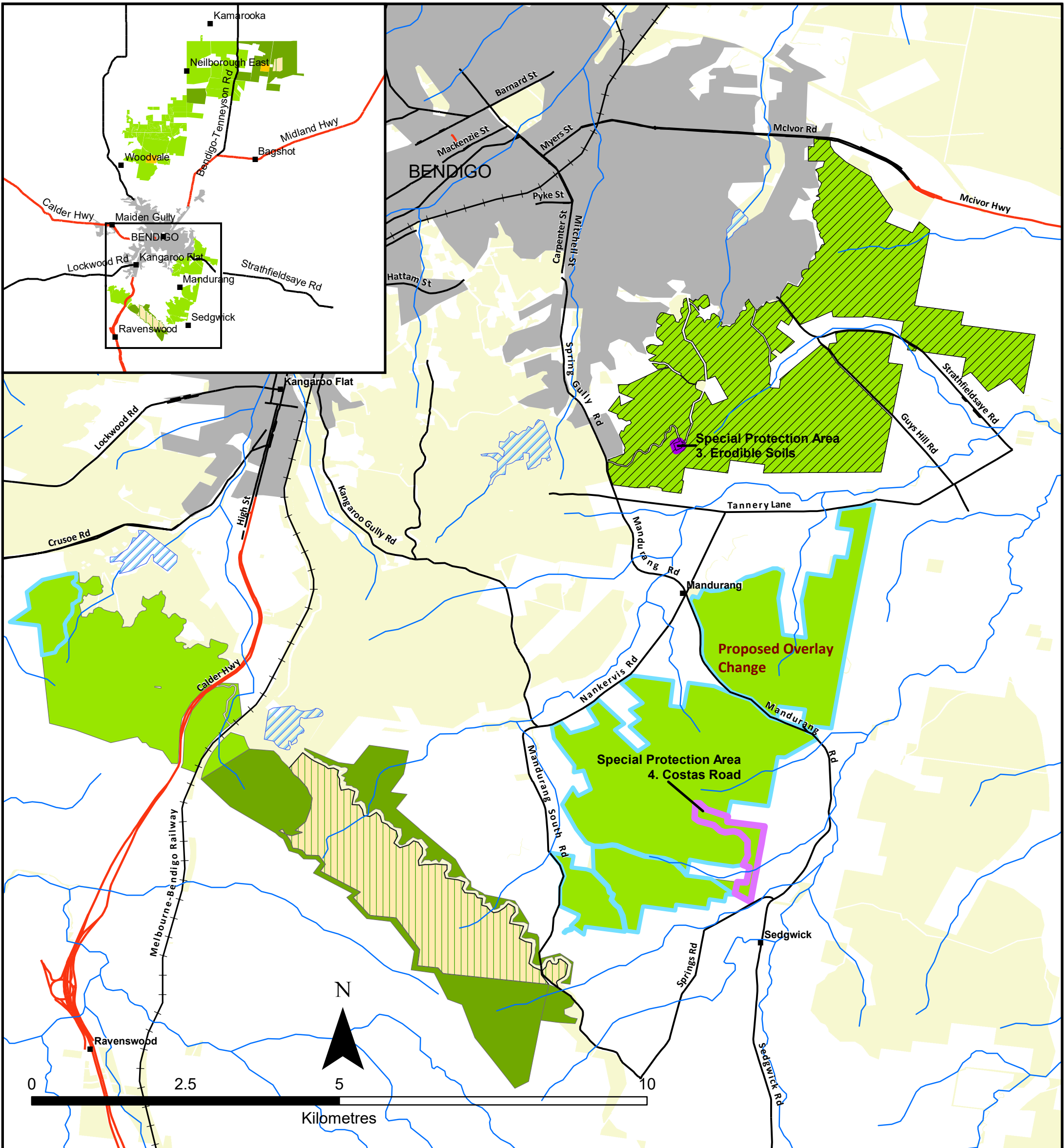

GREATER BENDIGO NATIONAL PARK (SOUTH)

MAP: GB2b - Zones and Overlays

Land Status

- Bendigo urban area
- Other public land
- Towns
- Water supply reserve
- Watercourse

Zone

- Conservation
- Conservation and Recreation
- Reference area

Roads and Tracks

- Highway
- Road
- Railway

Overlay

Land Use Designation

- Prospecting

Special Protection Area

- Special Protection Area - 3. Erodible Soils
- Special Protection Area - 4. Costas Road

Proposed Overlay Changes

- Proposed change to protect Aboriginal cultural heritage and restrict prospecting*

***1 proposed changed on this map**

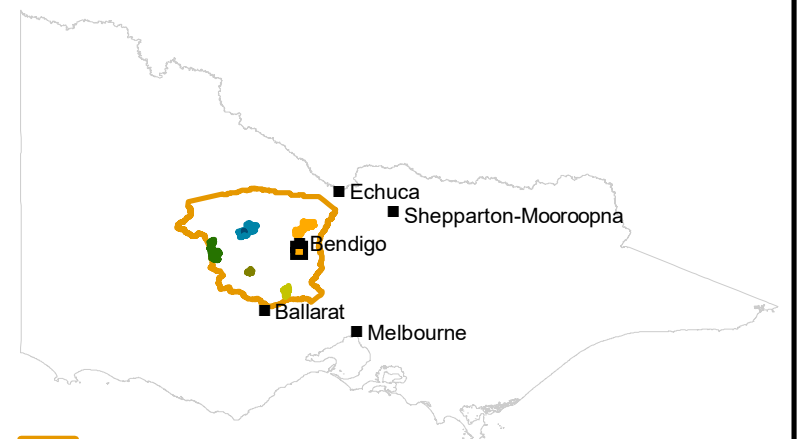

- Registered Aboriginal Parties (RAP)
- Greater Bendigo National Park
- Hepburn Regional Park
- Paddys Ranges State Park
- Kara Kara National Park
- Kooyoora State Park
- Wehla Nature Conservation Reserve

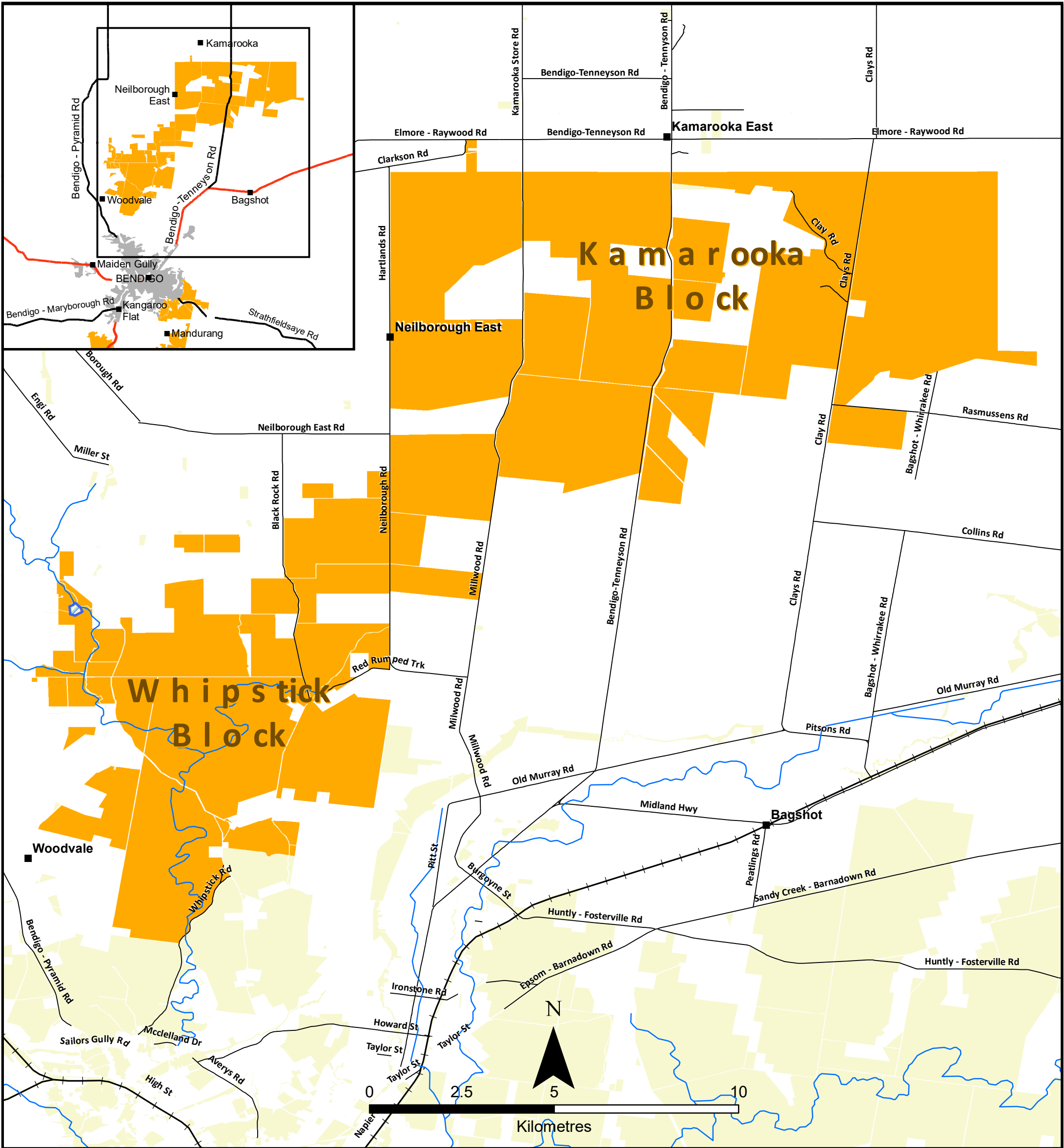

GREATER BENDIGO NATIONAL PARK (NORTH)

MAP: GB3a - Management Blocks, Land Status and Infrastructure

Land Status

- Greater Bendigo National Park
- Bendigo urban area
- Other public land
- Towns
- Water supply reserve
- Watercourse

Roads, Tracks and Utilities

- Roads and tracks
- Railway

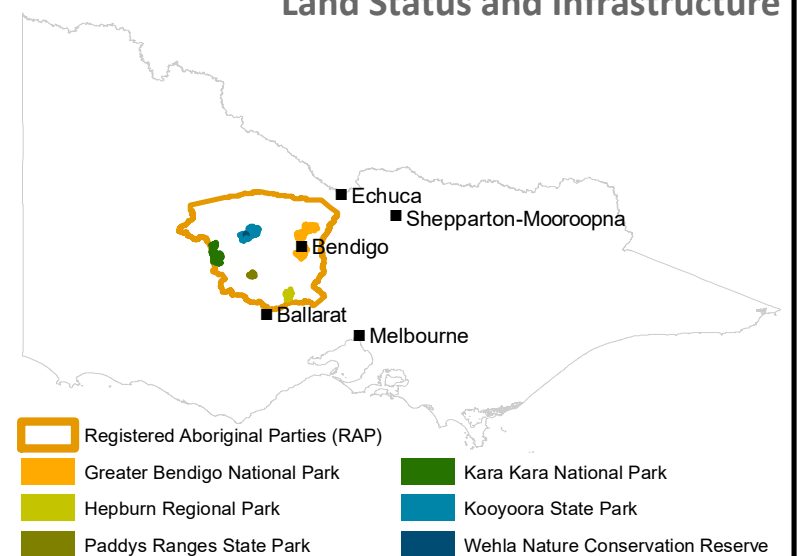

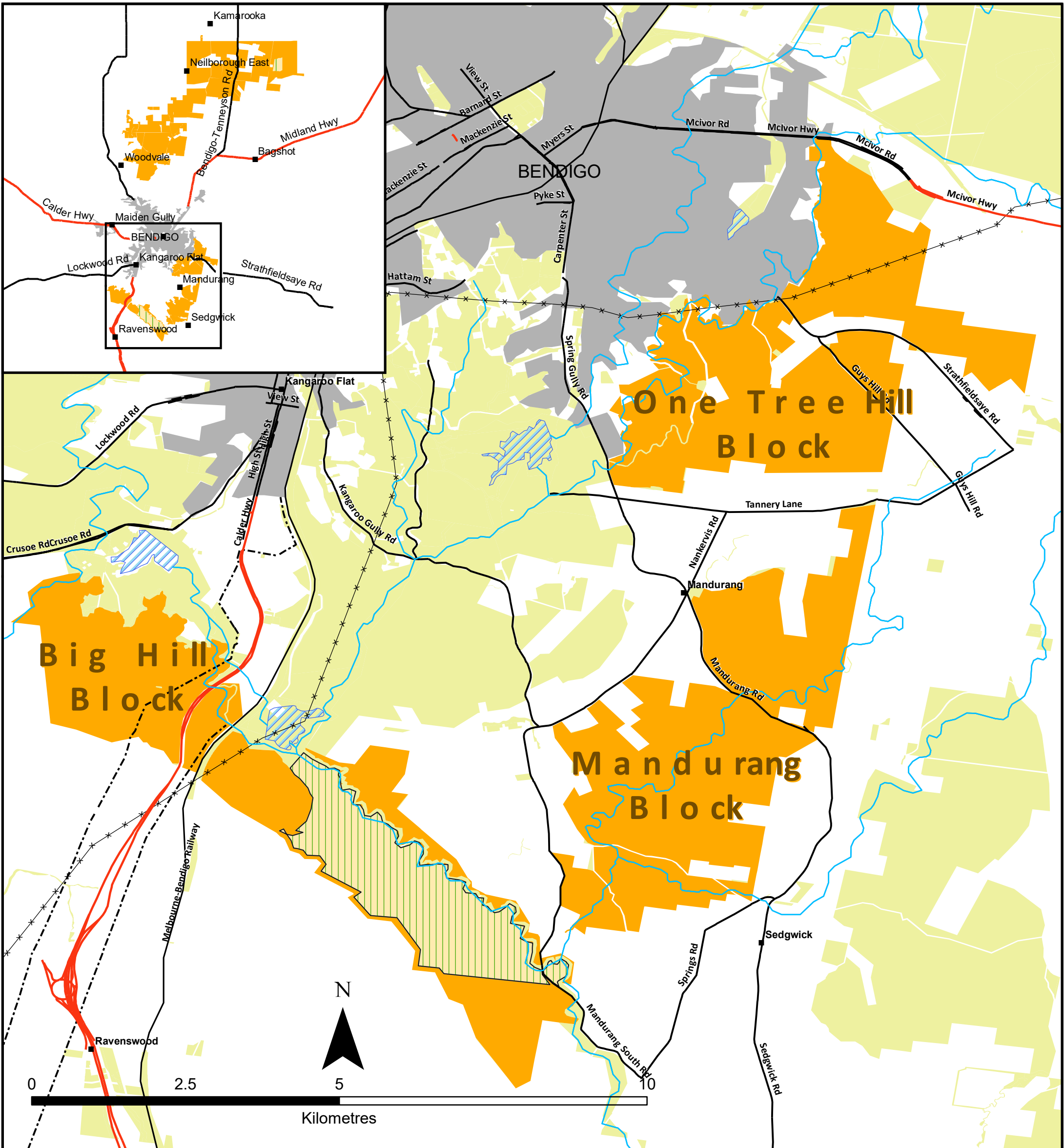

GREATER BENDIGO NATIONAL PARK (SOUTH)

MAP: GB3b - Management Blocks, Land Status and Infrastructure

Land Status

- Greater Bendigo National Park
- Reference area
- Bendigo urban area
- Other public land
- Water supply reserve
- Watercourse

Roads and Utilities

- Highway
- Road
- Railway
- Underground gas pipeline
- High voltage electricity line
- Water canal

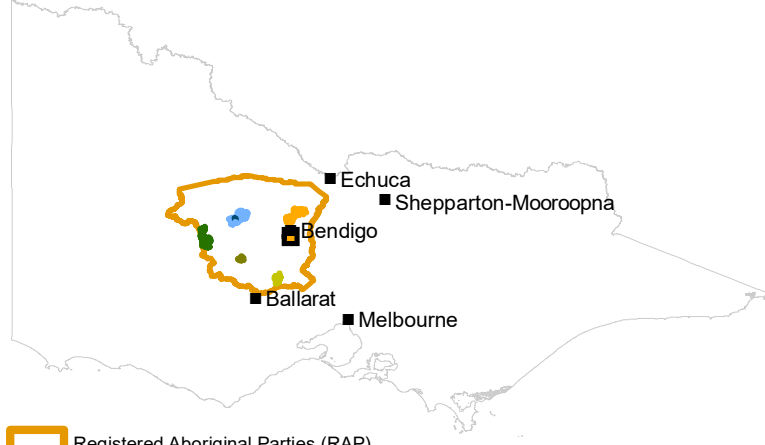

- Registered Aboriginal Parties (RAP)
- Greater Bendigo National Park
- Kara Kara National Park
- Hepburn Regional Park
- Kooyoora State Park
- Paddys Ranges State Park
- Wehla Nature Conservation Reserve

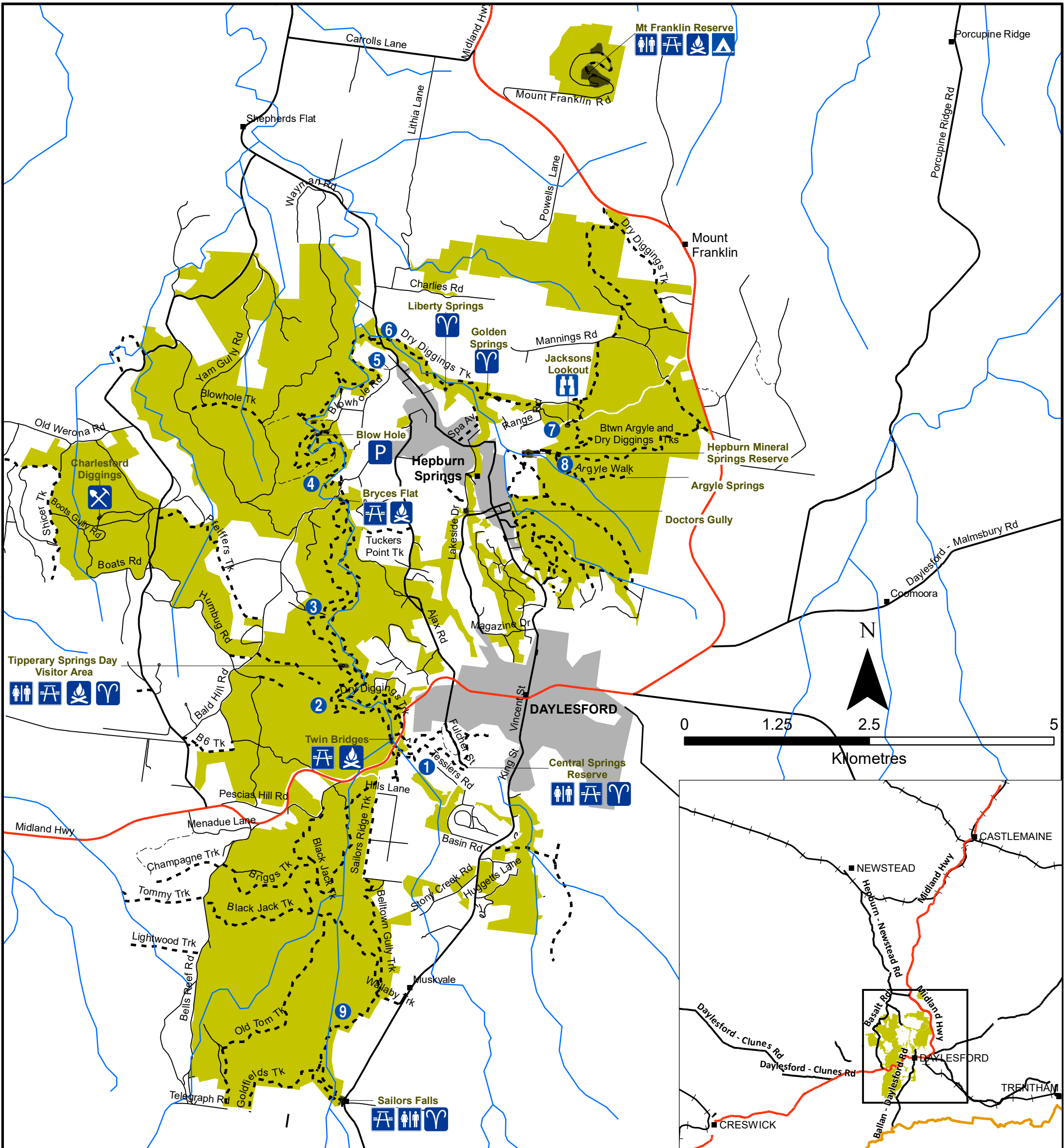

Land Status

- Hepburn Regional Park
- Daylesford Urban Area
- Visitor Sites
- Watercourse

Roads and Tracks

- Highway
- Road
- Unsealed road
- Management road
- 4WD, Horse, Trail bike and Mountain bike
- Walking track

Activities and Facilities

- ♁ Mineral spring
- ⚒ Mining
- P Parking
- 🚻 Lookout
- 🍷 Picnic table
- 🏕 Camping ground
- 🚻 Toilets
- 🔥 BBQ

Walking Routes

- 1 Daylesford - Twin Bridges
- 2 Twin Bridges - Tipperary Springs
- 3 Tipperary Springs - Bryces Flat
- 4 Bryces Flat - The Blowhole
- 5 The Blowhole - Breakneck Gorge
- 6 Breakneck Gorge - Golden Spring
- 7 Golden Spring - Hepburn Mineral Springs Reserve
- 8 Hepburn Mineral Springs Reserve - Argyle Spring
- 9 Sailors Falls - Twin Bridges

HEPBURN REGIONAL PARK

MAP: H1 - Visitor Activities and Facilities

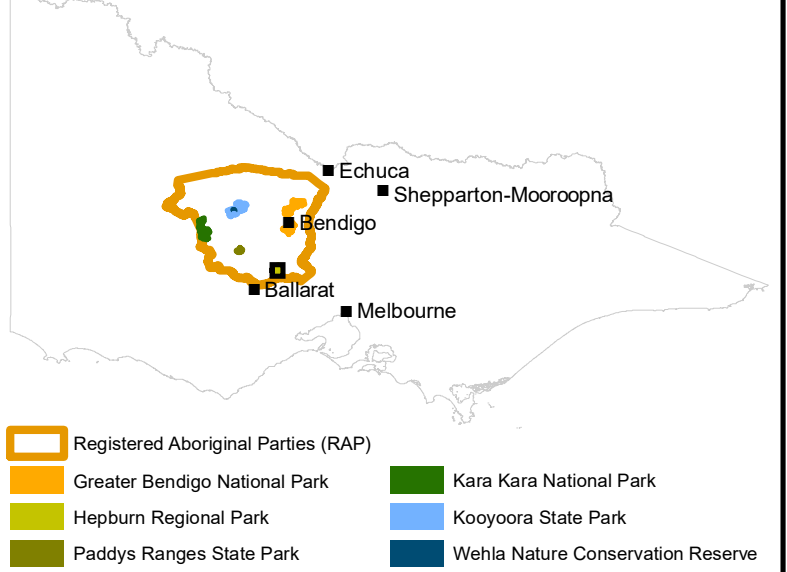

- Registered Aboriginal Parties (RAP)
- Greater Bendigo National Park
- Hepburn Regional Park
- Paddys Ranges State Park
- Kara Kara National Park
- Kooyoor State Park
- Wehla Nature Conservation Reserve

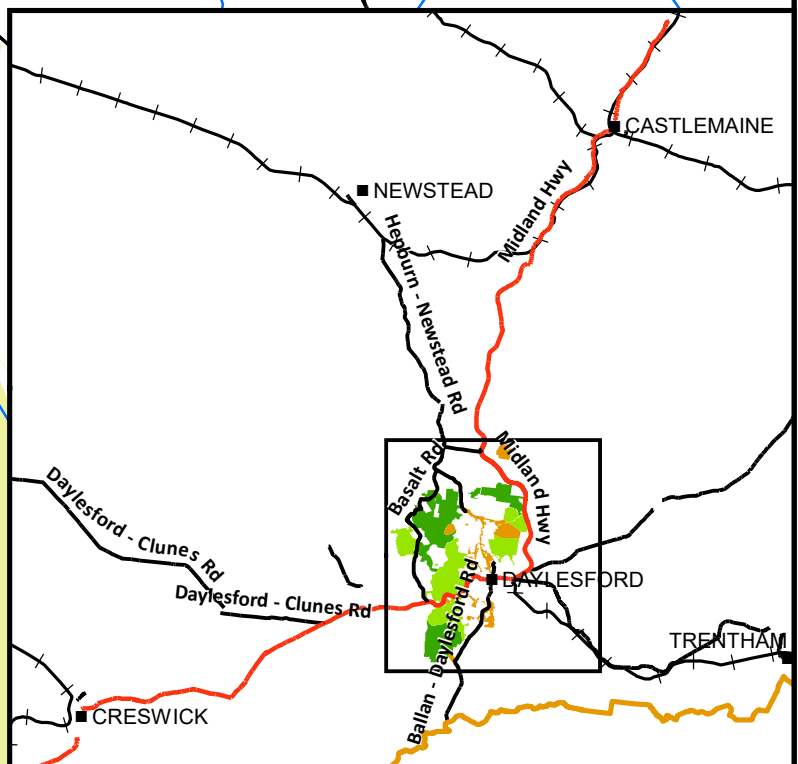
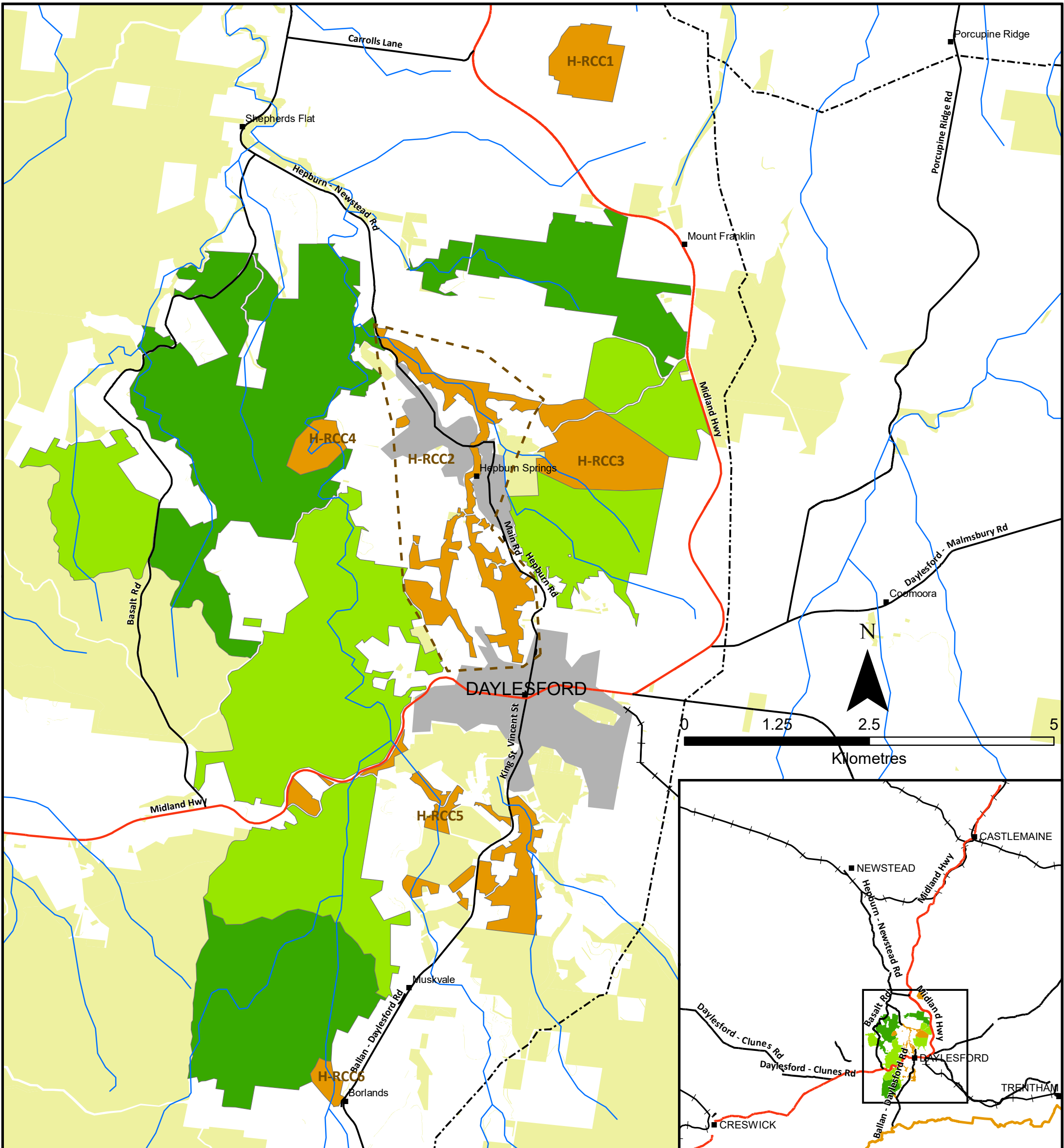

Land Status

- Daylesford Urban
- Other public land
- Watercourse

Zone

- Conservation
- Conservation and Recreation

Roads and Utilities

- Highway
- Road
- Railway
- Underground gas pipeline
- High voltage electricity line

Overlay Planning

- Proposed Recreation, Cultural Practices and Customs (RCC)
- Group of Proposed RCC

HEPBURN REGIONAL PARK

MAP: H2 - Zones and Overlays

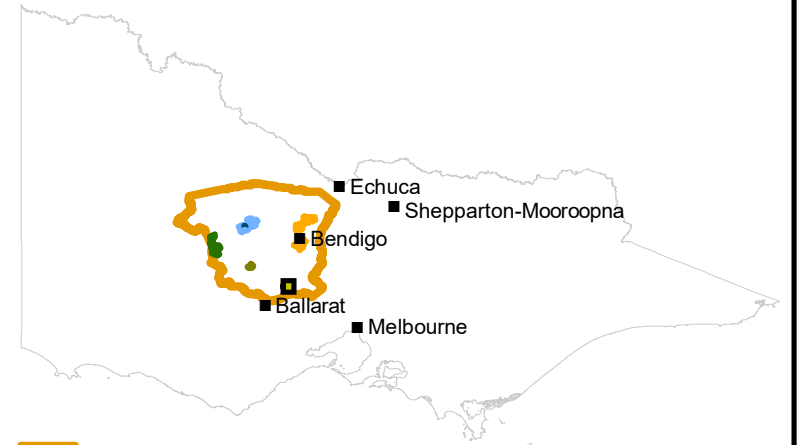

- Registered Aboriginal Parties (RAP)
- Greater Bendigo National Park
- Hepburn Regional Park
- Kara Kara National Park
- Kooyoora State Park
- Paddys Ranges State Park
- Wehla Nature Conservation Reserve

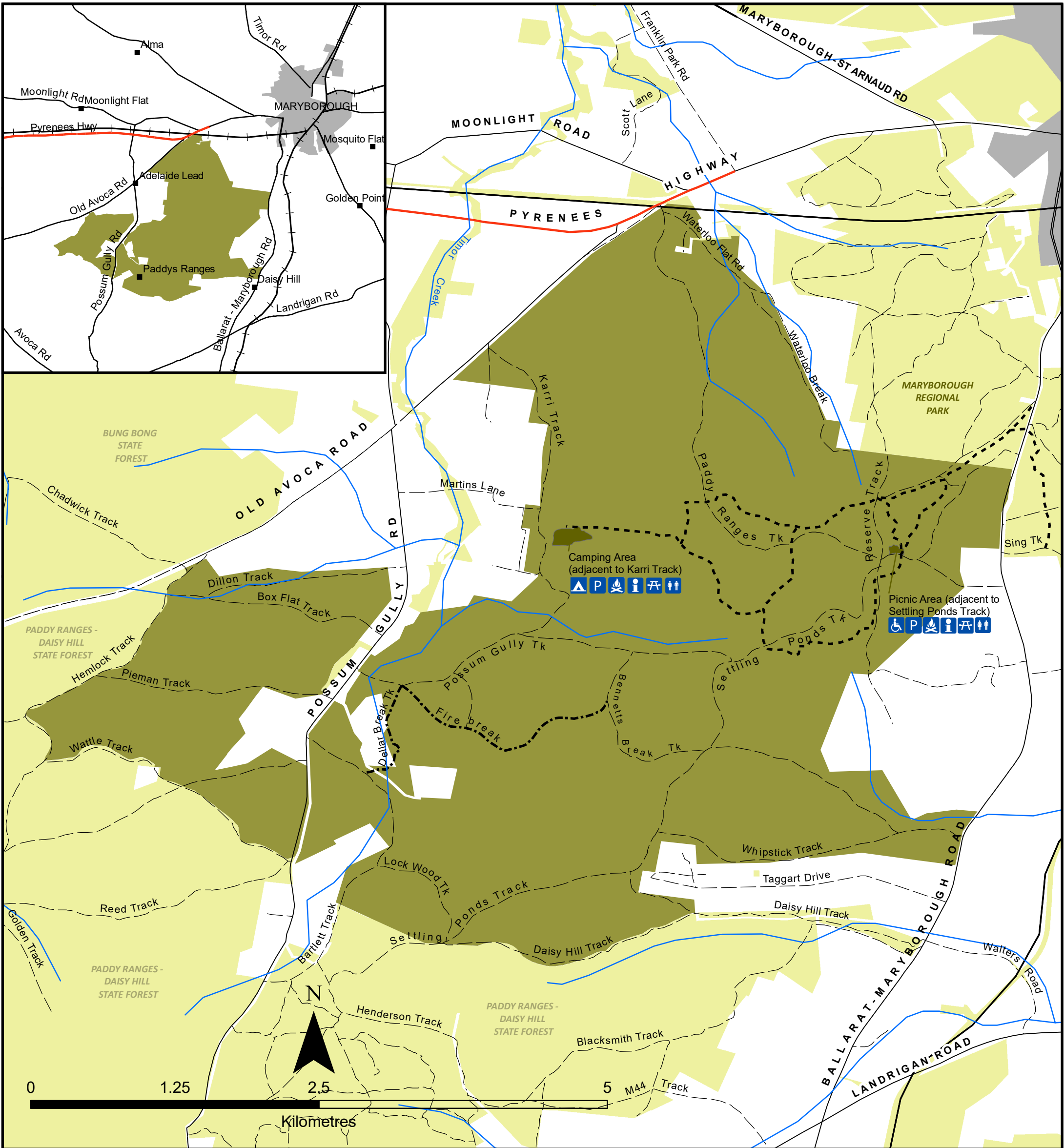

PADDYS RANGES STATE PARK

MAP: PR1 - Visitor Access and Facilities

Land Status

- Paddys Ranges State Park
- Visitor sites
- Maryborough urban area
- Other public land
- Watercourse

Roads and Tracks

- Highway
- Road
- Unsealed road
- 4WD track
- Walking track

Recreation Facilities

- Tourist site
- Picnic table
- Camping ground
- Fireplace
- Toilet
- Facilities for people with disabilities
- Information

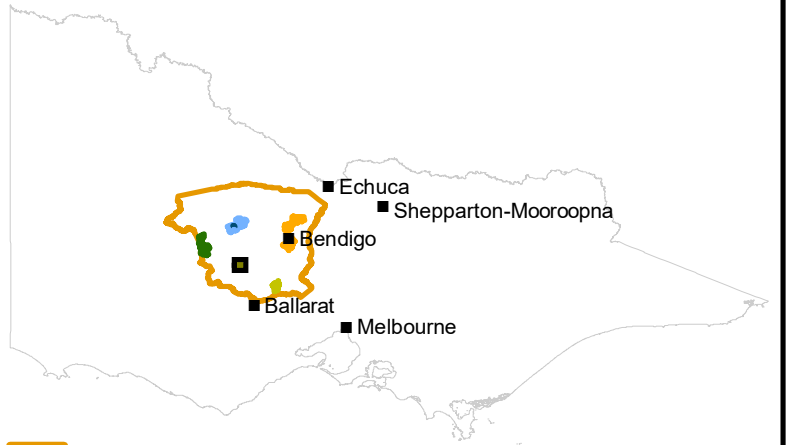

- Registered Aboriginal Parties (RAP)
- Greater Bendigo National Park
- Hepburn Regional Park
- Paddys Ranges State Park
- Kara Kara National Park
- Kooyoora State Park
- Wehla Nature Conservation Reserve

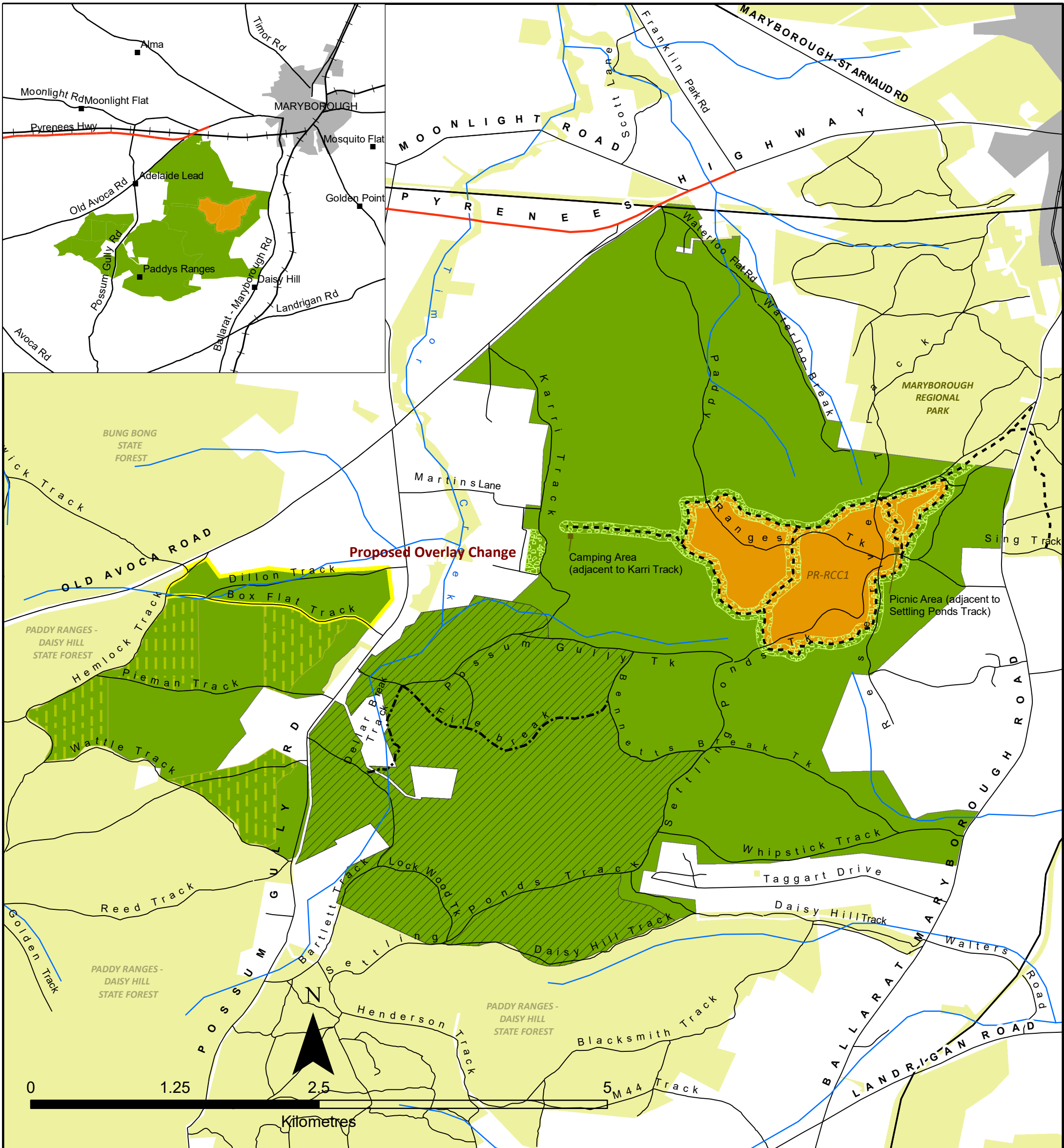

Land Status

- Maryborough urban area
- Other public land
- Watercourse

Roads and Tracks

- Highway
- Road
- Unsealed road
- 4WD track
- Walking track

Zone

- Conservation and Recreation

Overlay

- Planning**
- Proposed Recreation, Cultural Practices and Customs
- Land Use Designation**
- Prospecting
- Special Management Area**
- Research
- Special Protection Area**
- Natural Values

Proposed Overlay Changes

- Proposed change to protect Aboriginal cultural heritage and restrict prospecting*

*1 proposed changed on this map

PADDYS RANGE STATE PARK
MAP: PR2 - Zones and Overlays

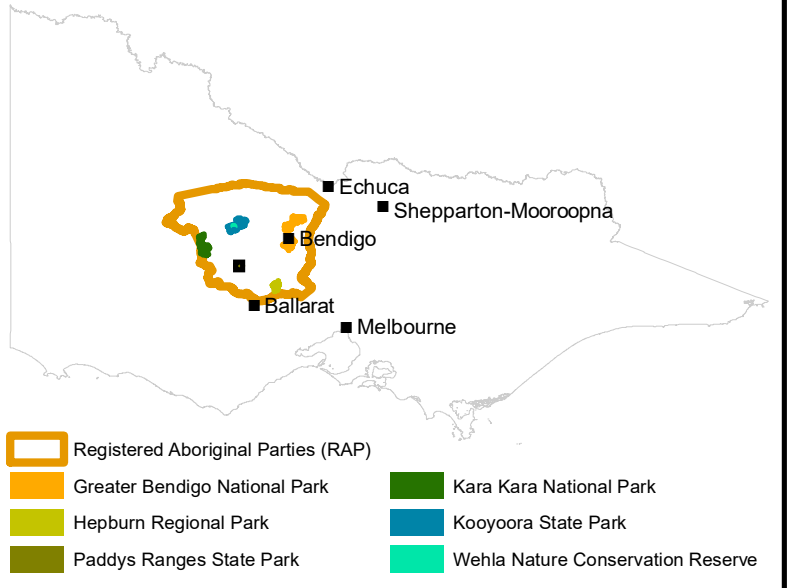

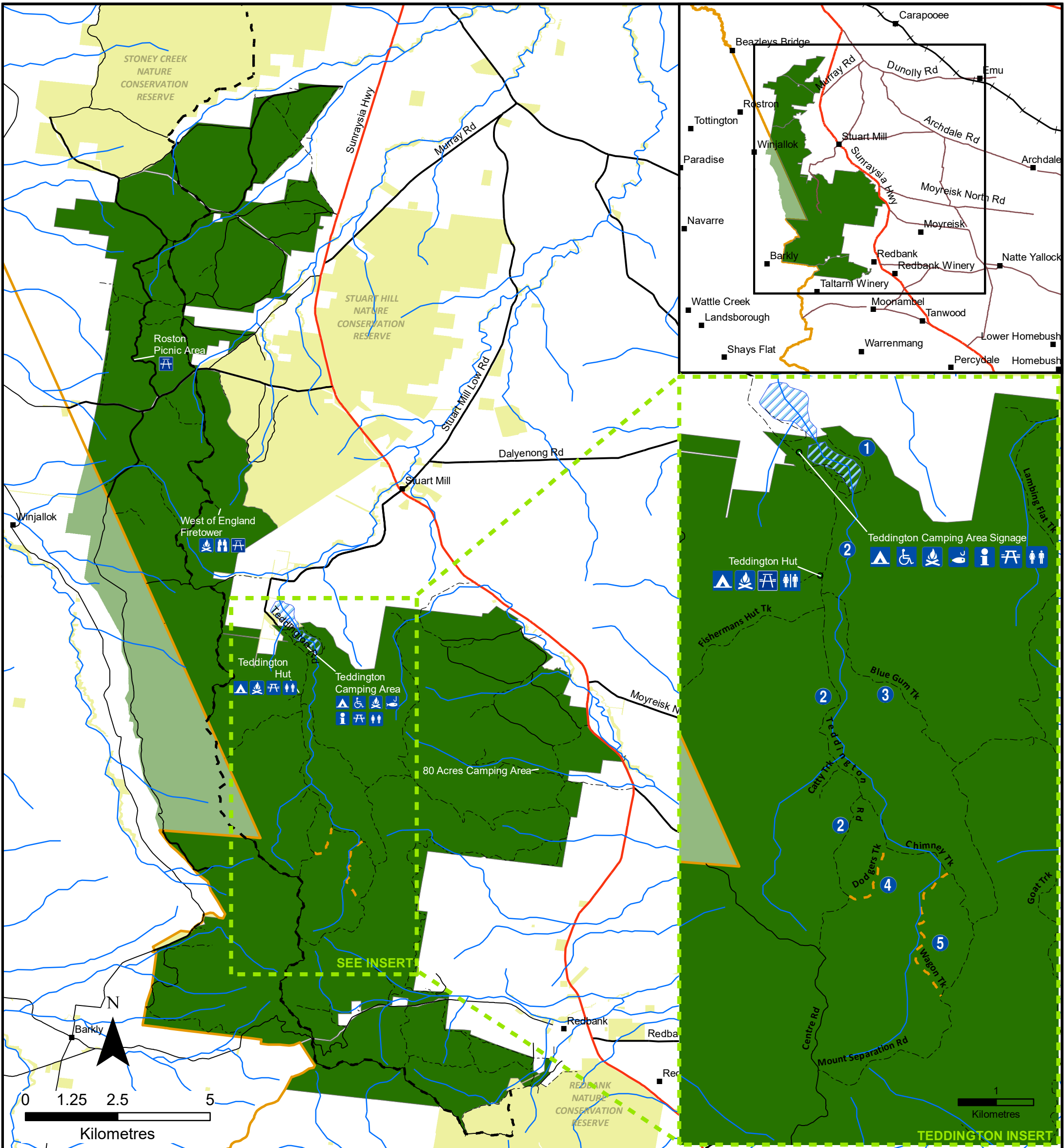

Land Status

- Kara Kara National Park - inside DDW RAP
- Kara Kara National Park - outside DDW RAP
- Dja Dja Wurrung - Registered Aboriginal Parties (RAP)
- Other public land
- Water supply reserve
- Watercourse

Walking Routes

- 1 Upper Teddington Reservoir Walk
- 2 Teddington Hut Walk

Roads and Tracks

- Highway
- Road
- Unsealed road
- Centre Rd Tourist Drive
- 4WD track
- Management track

- 3 Kara Kara Walk
- 4 Dodgers Loop Walk
- 5 Wagon Loop Walk

Recreation Facilities

- Tourist site
- Picnic
- Camping
- Fireplace
- Fishing
- Toilet
- Facilities for people with disabilities
- Information

KARA KARA NATIONAL PARK

MAP: KK1 - Visitor Access and Facilities

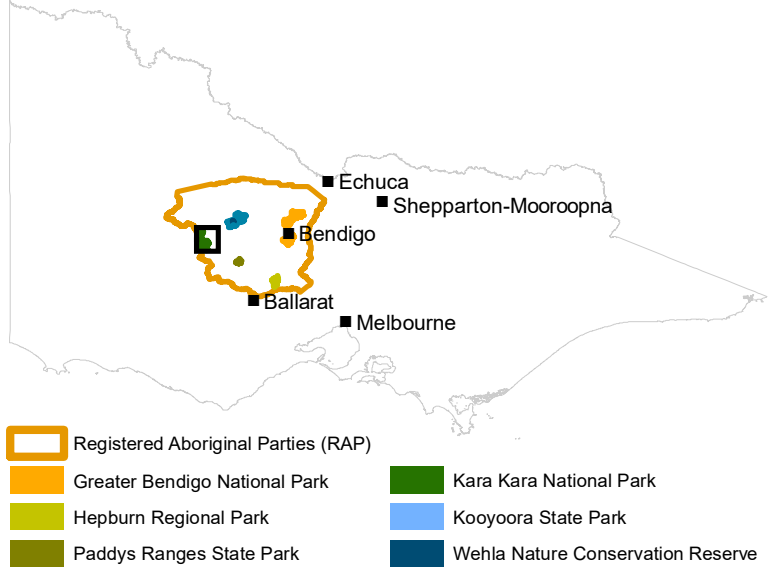

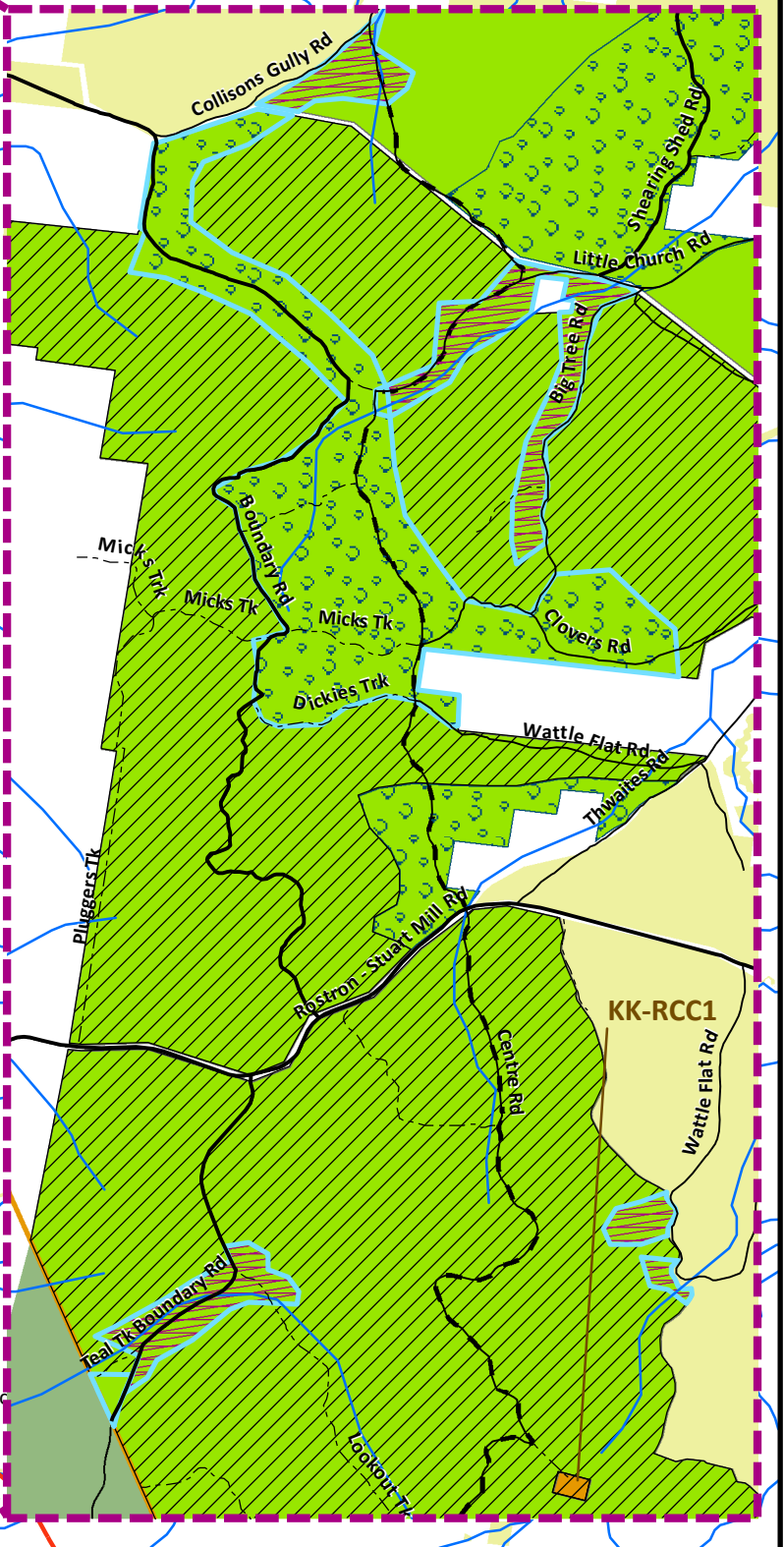
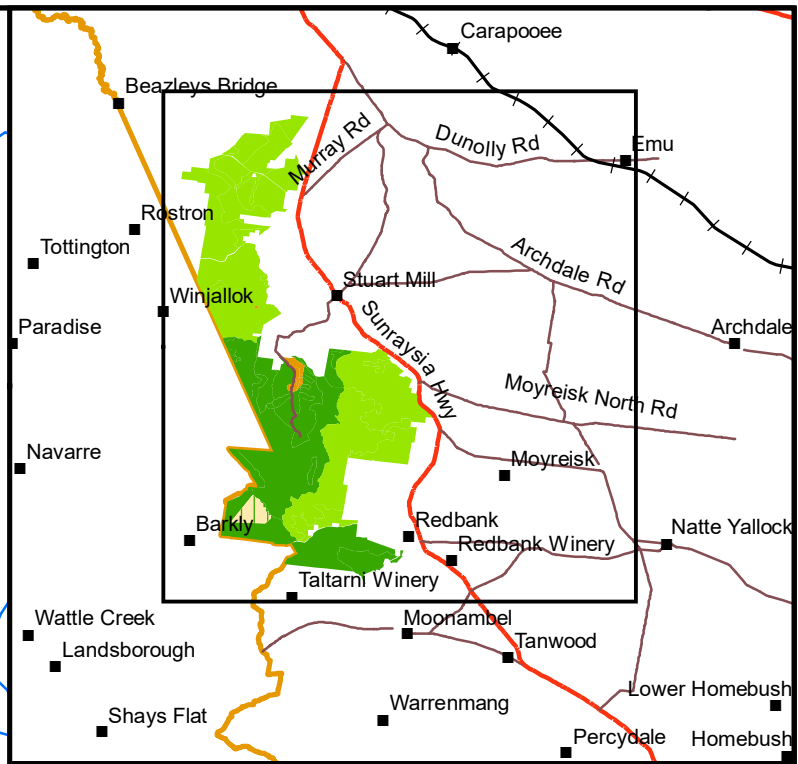
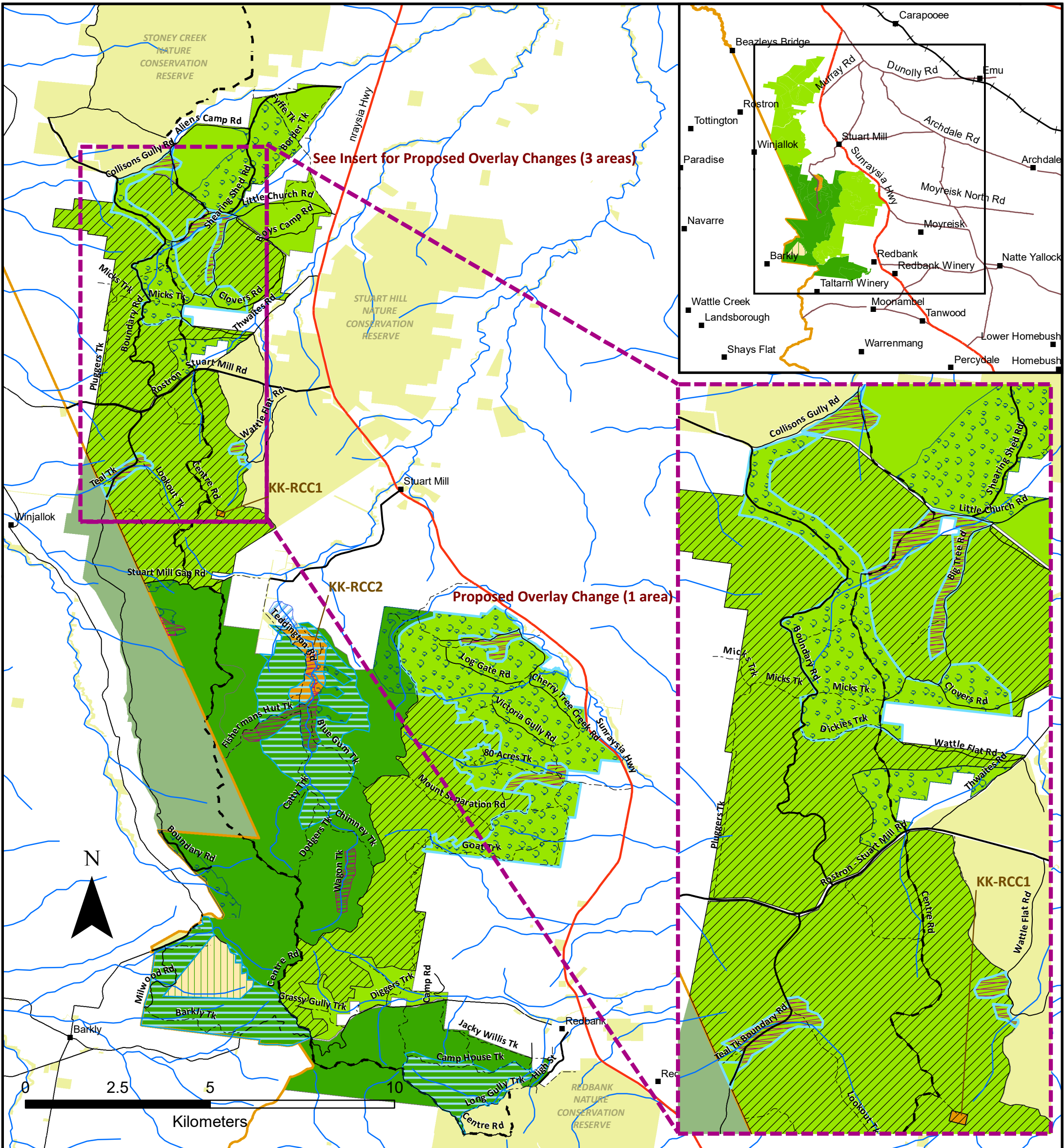

- | | | |
|---|---|---|
| <p>Land use</p> <ul style="list-style-type: none"> Kara Kara National Park - outside DDW RAP Dja Dja Wurrung - Registered Aboriginal Parties (RAP) Other public land Water supply reserve Watercourse <p>Roads and Tracks</p> <ul style="list-style-type: none"> Highway Road Unsealed road Centre Rd Tourist Drive 4WD track | <p>Management Zone</p> <ul style="list-style-type: none"> Conservation Conservation and Recreation Reference Area <p>Overlay Planning</p> <ul style="list-style-type: none"> Proposed Recreation, Cultural Practices and Customs | <p>Overlay</p> <p>Landuse Use Designation</p> <ul style="list-style-type: none"> Declared water supply catchment Prospecting <p>Special Protection Area</p> <ul style="list-style-type: none"> Fauna refuge Large old trees <p>Proposed Overlay Changes</p> <ul style="list-style-type: none"> Proposed change to protect Aboriginal cultural and natural heritage and restrict prospecting* <p>*4 proposed changed on this map</p> |
|---|---|---|

KARA KARA NATIONAL PARK

MAP: KK2 - Zones and Overlays

 Registered Aboriginal Parties (RAP)	 Kara Kara National Park
 Greater Bendigo National Park	 Kooyoorra State Park
 Hepburn Regional Park	 Wehla Nature Conservation Reserve
 Paddys Ranges State Park	

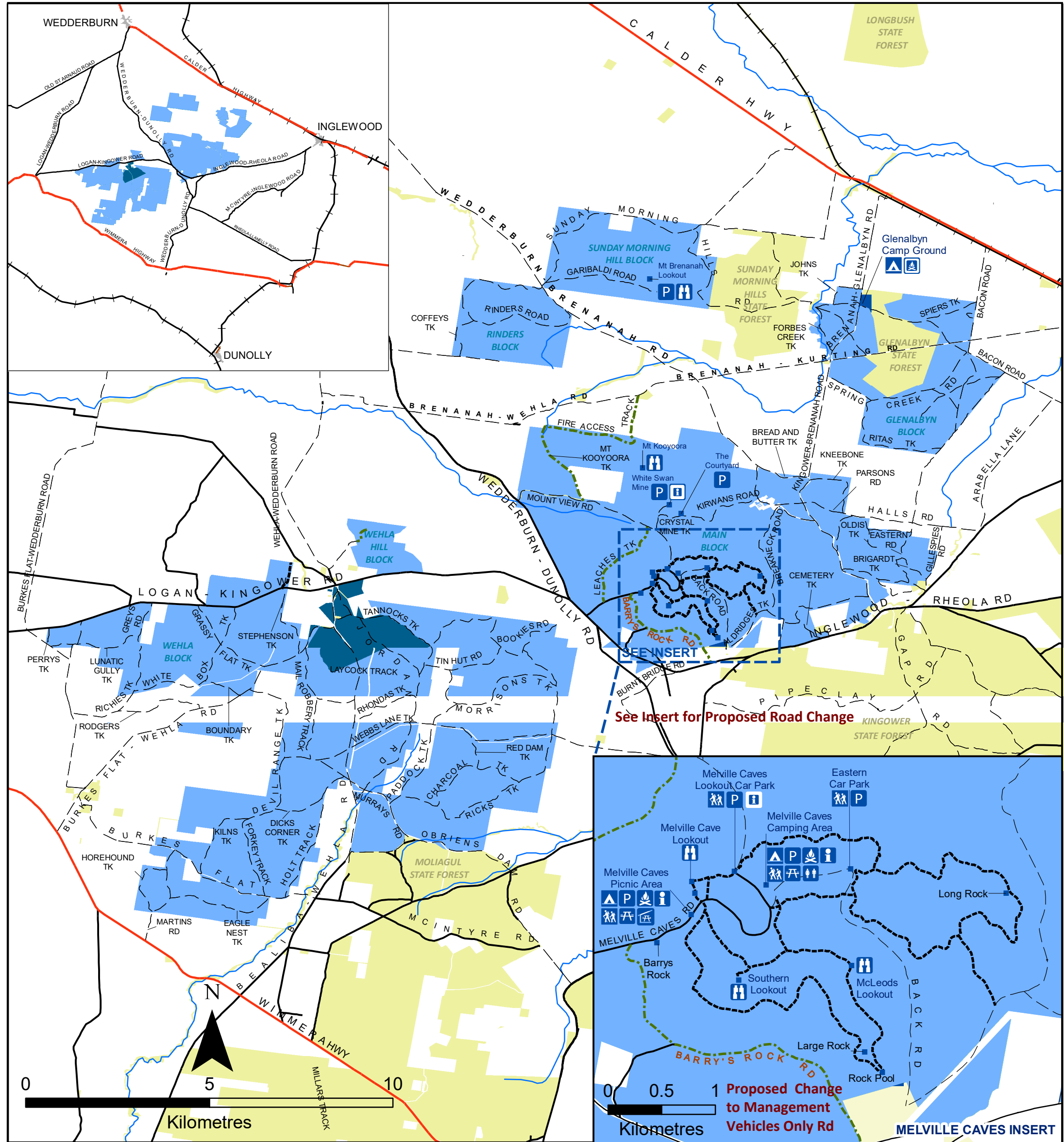

See Insert for Proposed Road Change

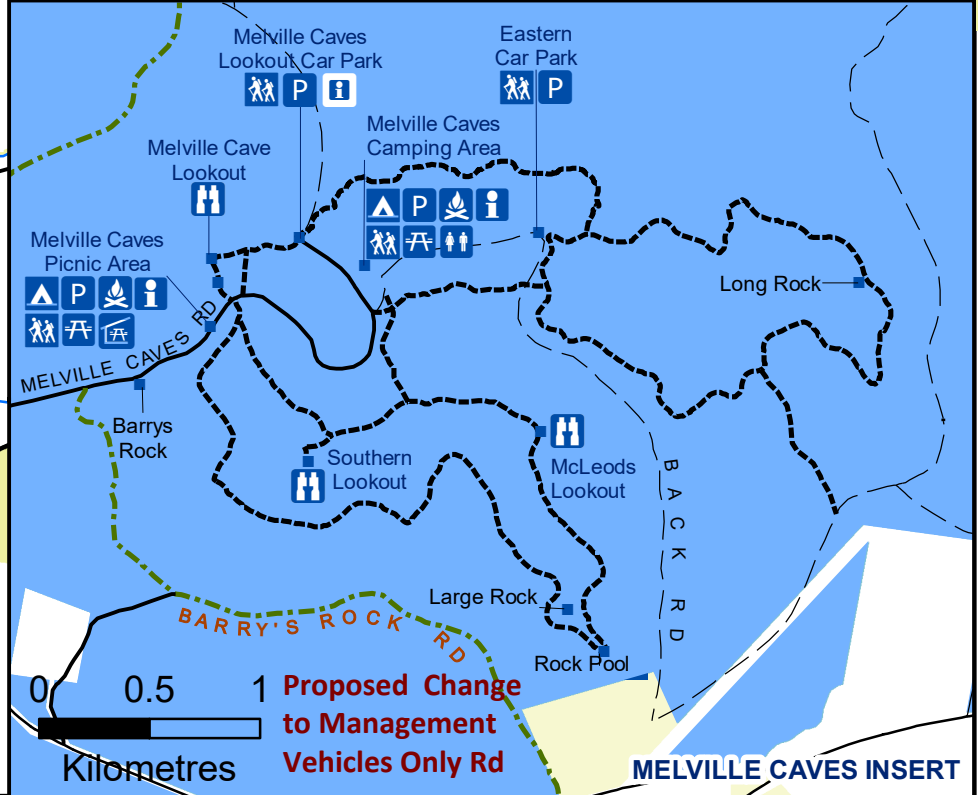

WEHLA NATURE CONSERVATION RESERVE

KOOYOORA STATE PARK

MAP: WK1 - Visitor Access and Facilities

Land Status

- Kooyoora State Park
- Wehla Nature Conservation Reserve
- Town urban area
- Visitor Sites
- Other public land
- Watercourse

Roads and Tracks

- Highway
- Road
- Unsealed road
- Management track*
- Walking track
- Railway

*1 proposed change on this map: to reclassify Barry's Rock Road as for Management Vehicles only

Recreation Facilities

- Tourist site
- Picnic table
- Picnic shelter
- Family walk
- Camping ground
- Fireplace
- Fireplace (proposed)
- Toilet
- Information
- Information (proposed)

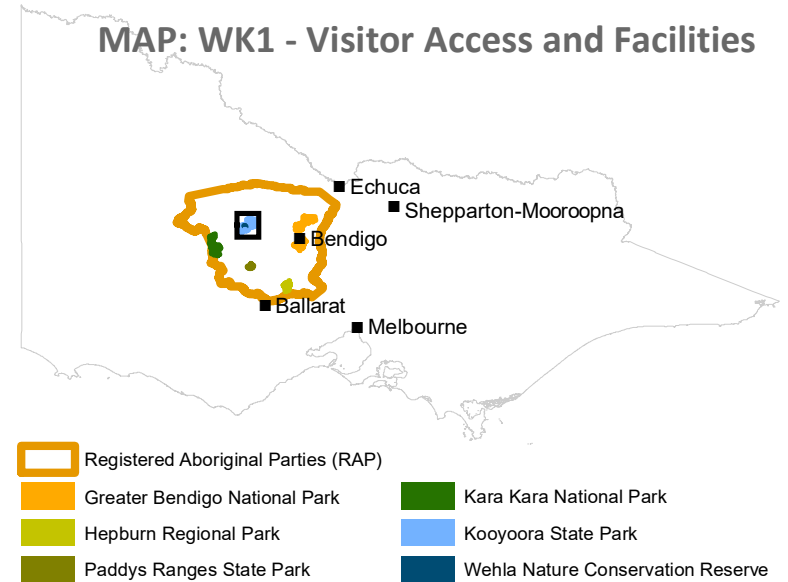

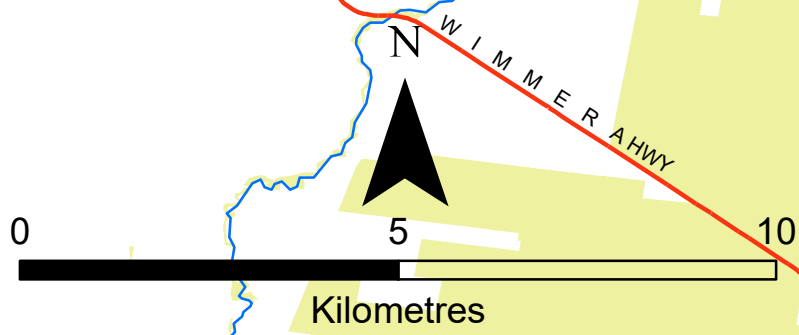
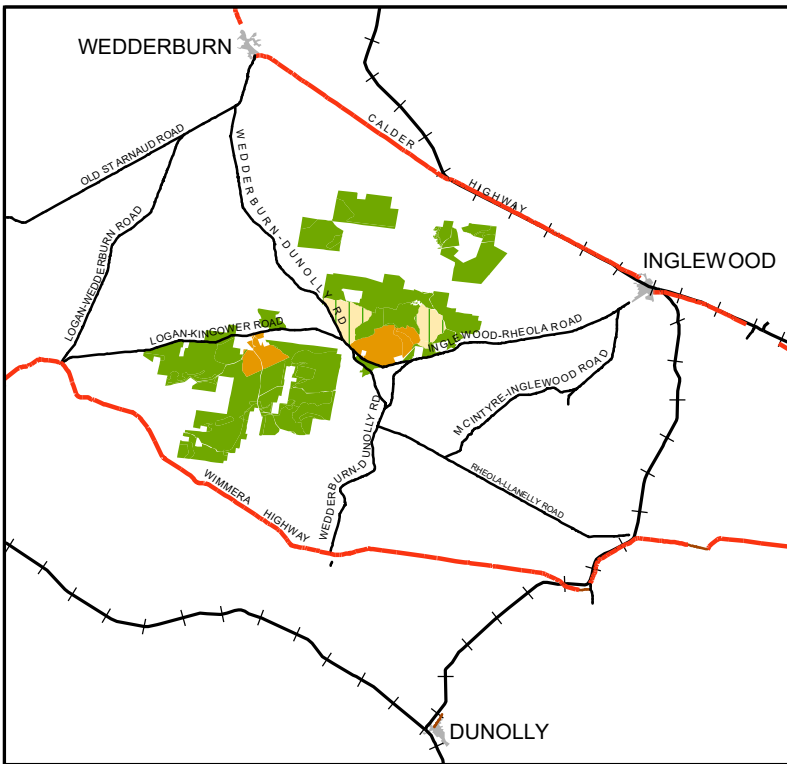
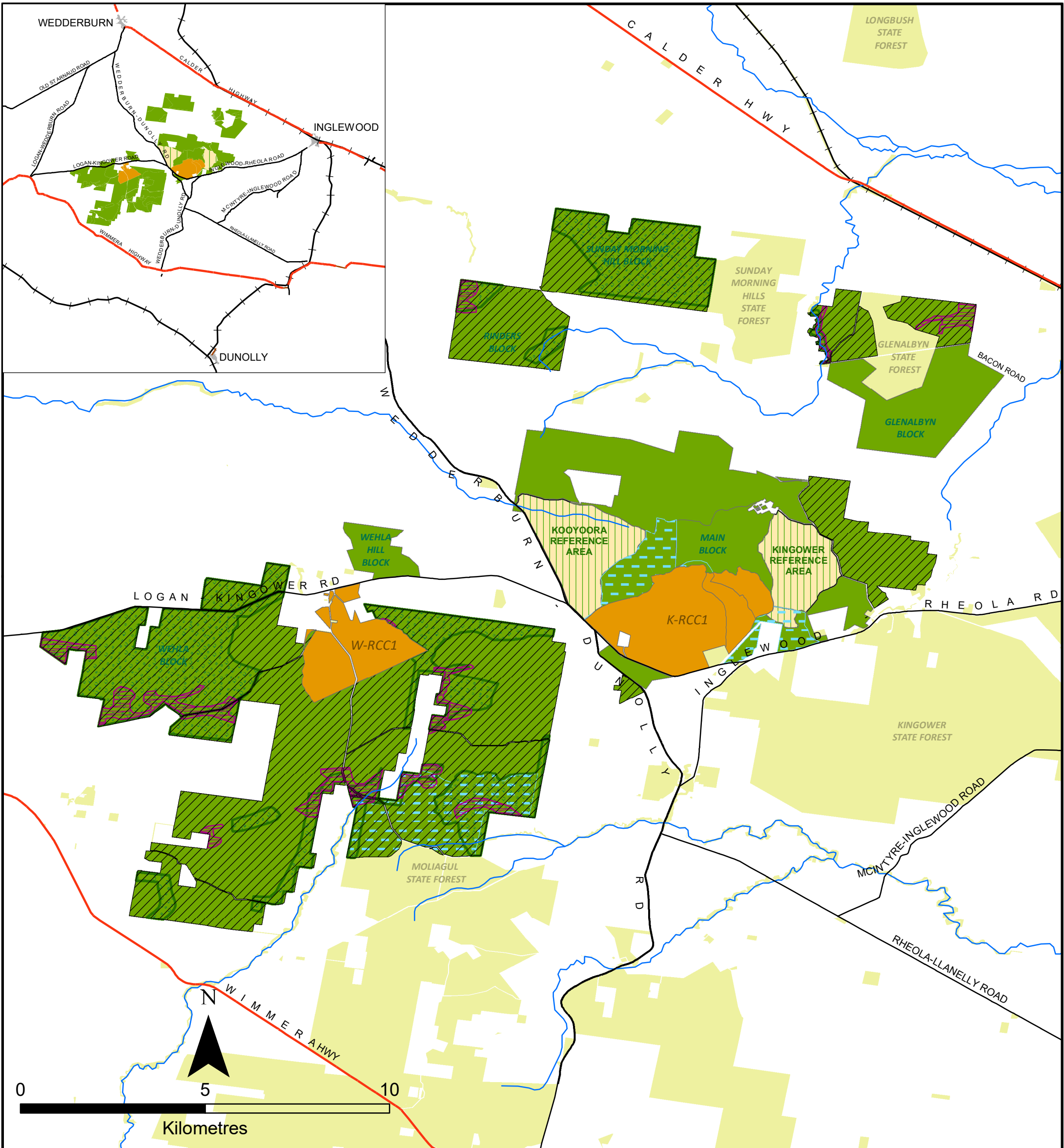

WEHLA NATURE CONSERVATION RESERVE KOOYOORA STATE PARK

MAP: WK2 - Zones and Overlays

Roads and Tracks

- Highway
- Road
- + Railway
- Watercourse

Zone

- Conservation and Recreation
- Reference Area
- Other public land

Overlay

- #### Planning
- Proposed Recreation, Cultural Practices and Customs

Land Use Designation

- Prospecting

Special Protection Area

- Fauna Refuge
- Old Trees
- Powerful Owl

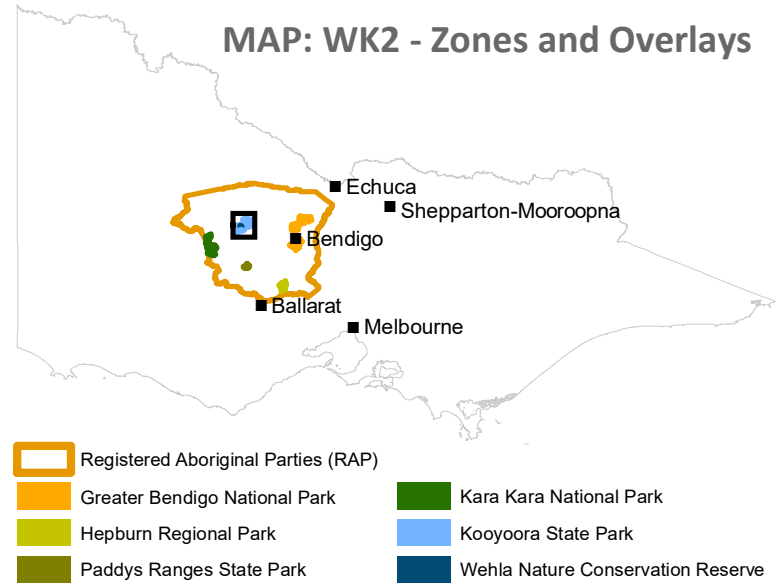

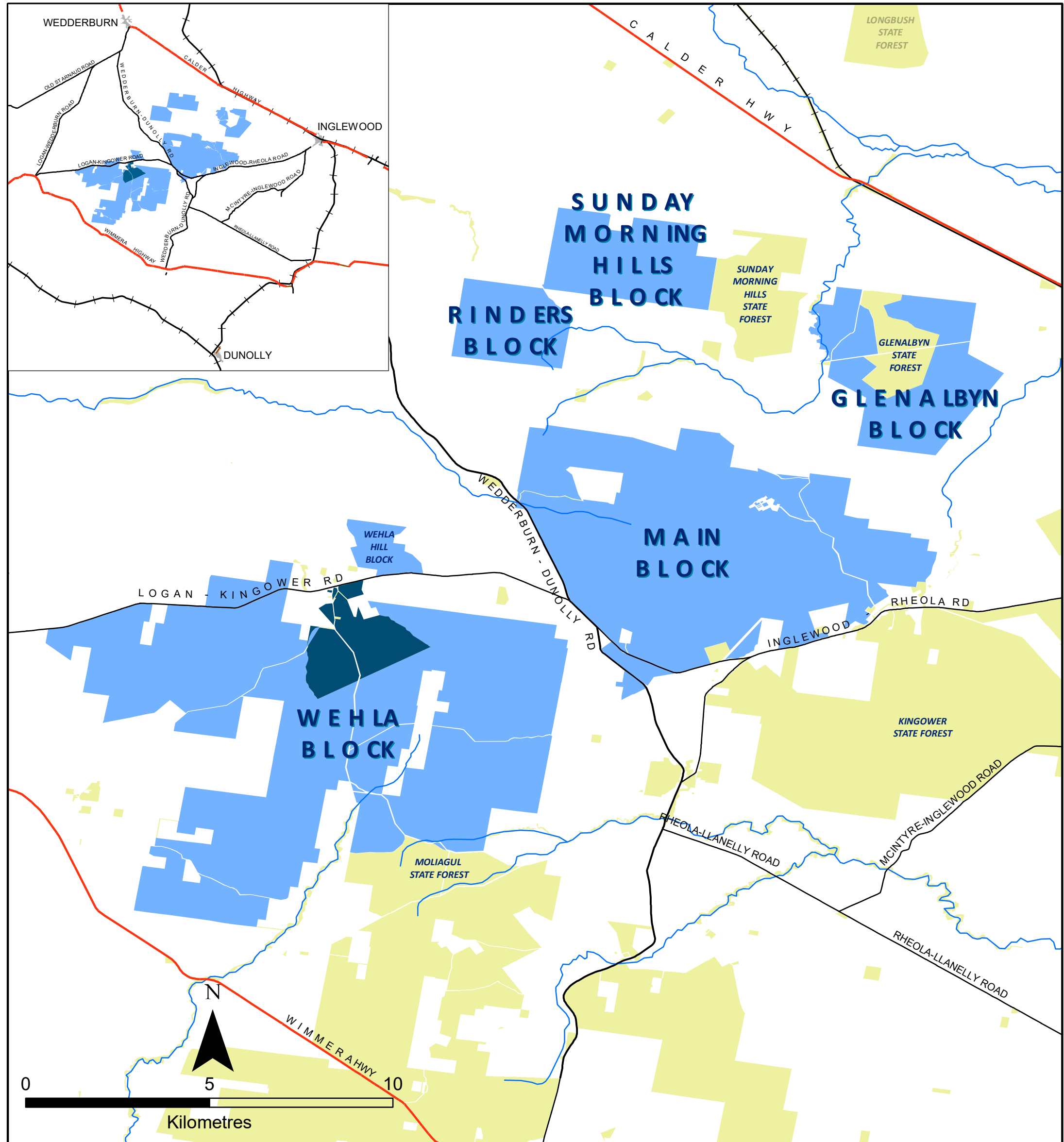

WEHLA NATURE CONSERVATION RESERVE KOOYOORA STATE PARK

MAP: WK3 - Management Blocks,
Land Status and Infrastructure

- | Land Status | Roads and Tracks |
|---|---|
| ■ Kooyoora State Park | — Highway |
| ■ Wehla Nature Conservation Reserve | — Road |
| ■ Town urban area | +— Railway |
| ■ Other public land | |
| — Watercourse | |

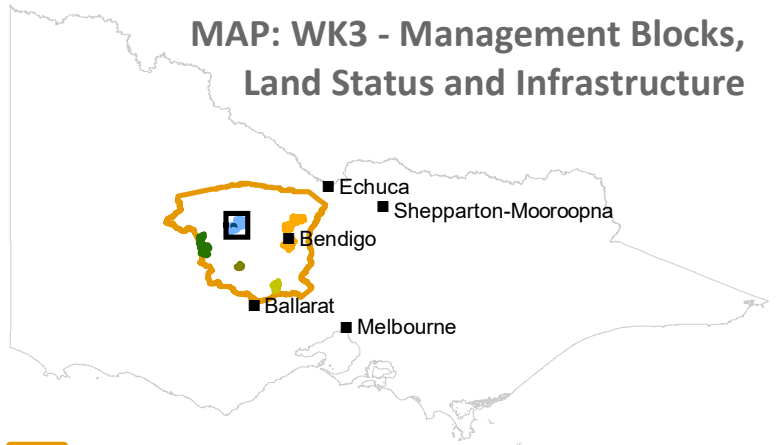

- | | |
|---|---|
| Registered Aboriginal Parties (RAP) | ■ Kara Kara National Park |
| ■ Greater Bendigo National Park | ■ Kooyoora State Park |
| ■ Hepburn Regional Park | ■ Wehla Nature Conservation Reserve |
| ■ Paddys Ranges State Park | |