

Rock Climbing

Rock Climbing is to be prohibited except within designated climbing areas in accordance with the conditions of a rock climbing permit. (See section 5.4)

Designated Climbing Area
Rock climbing permitted. Bouldering is not permitted except in area listed as Designated Climbing Area (Bouldering).

Number	Climbing Area
51	Syria
52	Lebanon & Hezbollah
53	Pine Wall
54	Lunar Walls
55	The Peking Face (RNA)

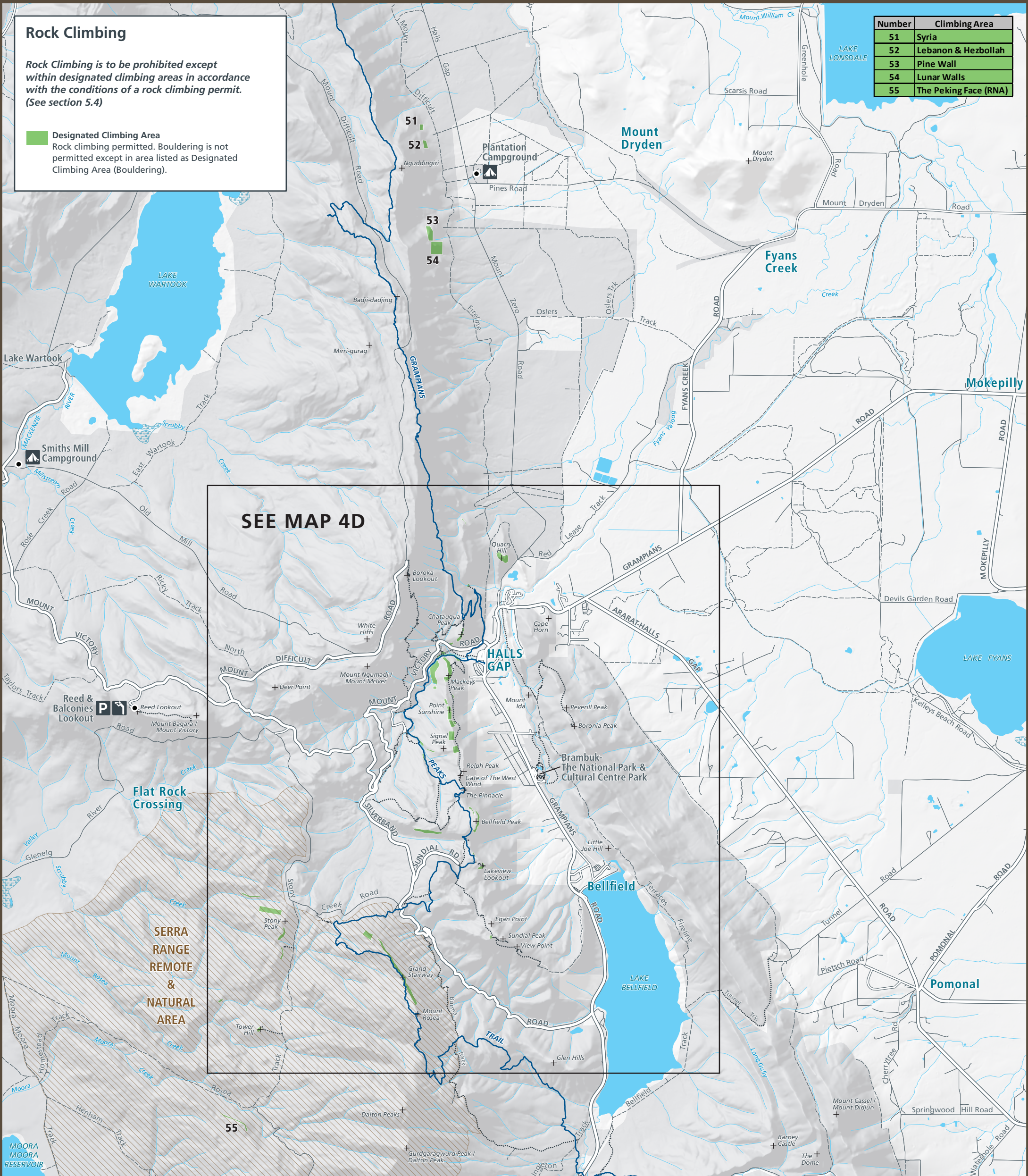

SEE MAP 4D

GREATER GARIWERD LANDSCAPE MANAGEMENT PLAN

Map 4C - Rock Climbing (Halls Gap)

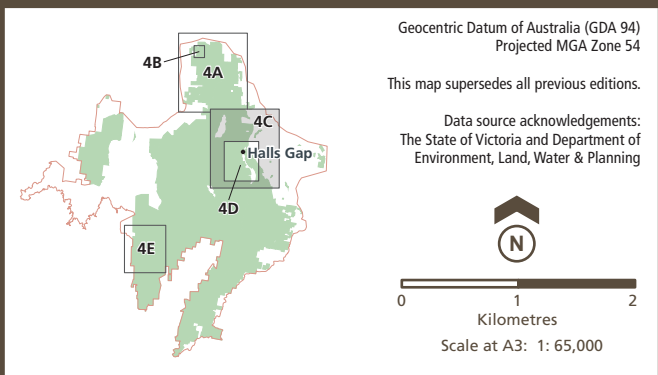

Planning Area Land Tenure

Parks Victoria estates

Management Zone Overlay

Remote & Natural Area

Visitor Sites (indicative only & subject to change)

- Site location
- 🏕️ Camping
- 🚻 Toilets
- 🔍 Lookout
- 🌊 Waterfall
- 👤 Aboriginal site (Public rock art site)
- ℹ️ Information
- P Parking
- 🍷 Picnic area
- 👣 Trailhead

Roads & Tracks

- Freeway/highway
- Main road
- Sealed road
- Unsealed road
- - - 4WD
- ⋯ Walking track
- Grampians Peaks Trail

Water Features

- 🟦 Waterbody
- 🌿 Wetland
- River